

FRONT ELEVATION

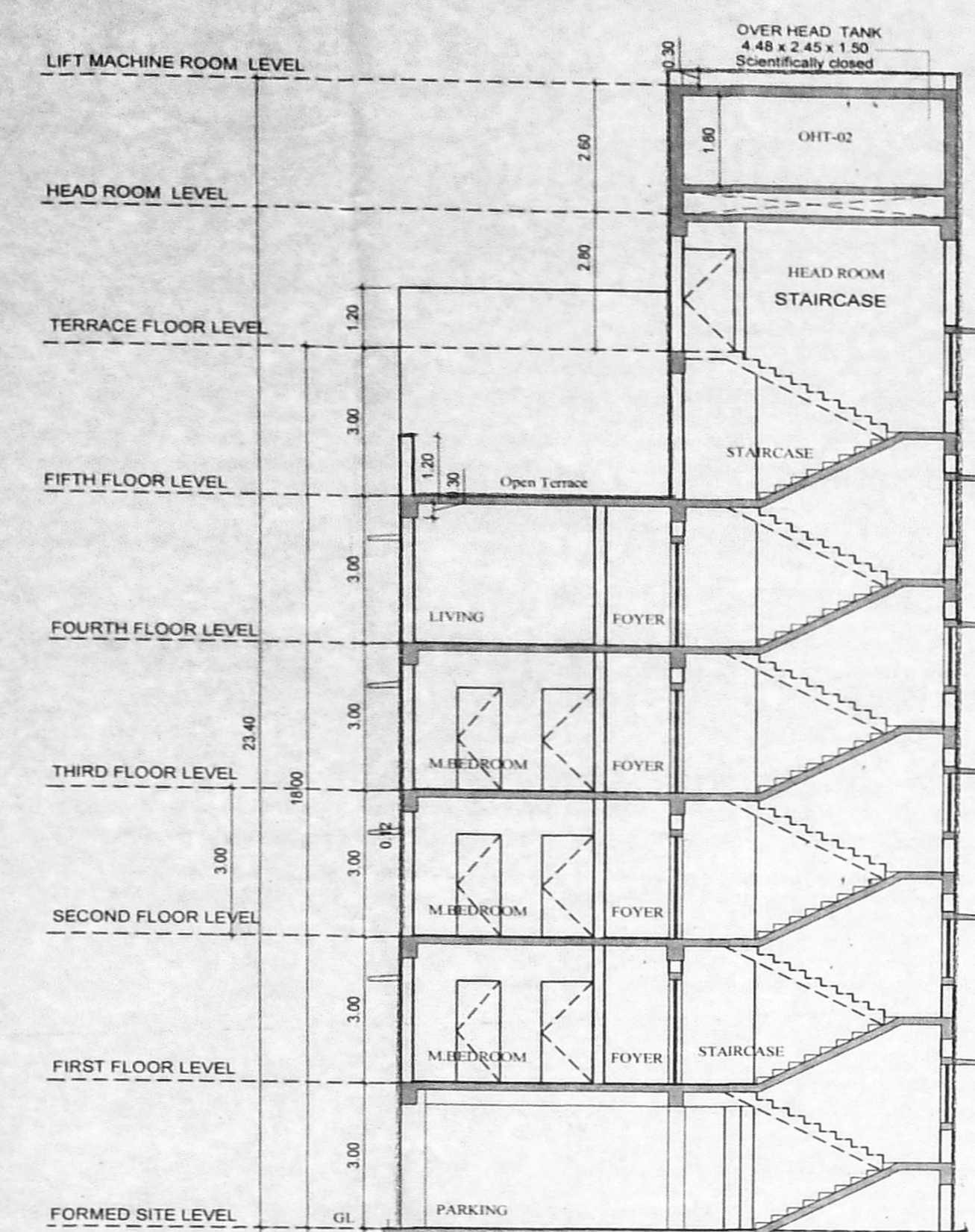

SECTION-AA

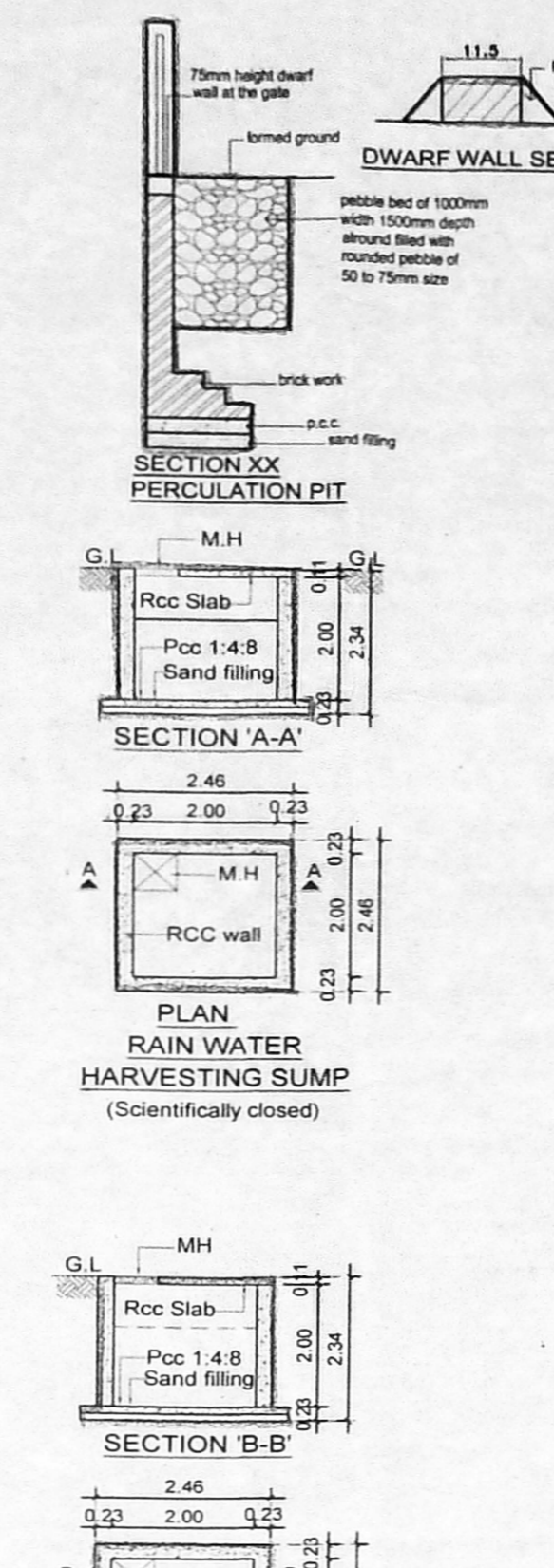

PLAN RAIN WATER HARVESTING SUMP (Scientifically closed)

PLAN COLLECTION SUMP FOR RECYCLING SULLAGE WATER (Scientifically closed)

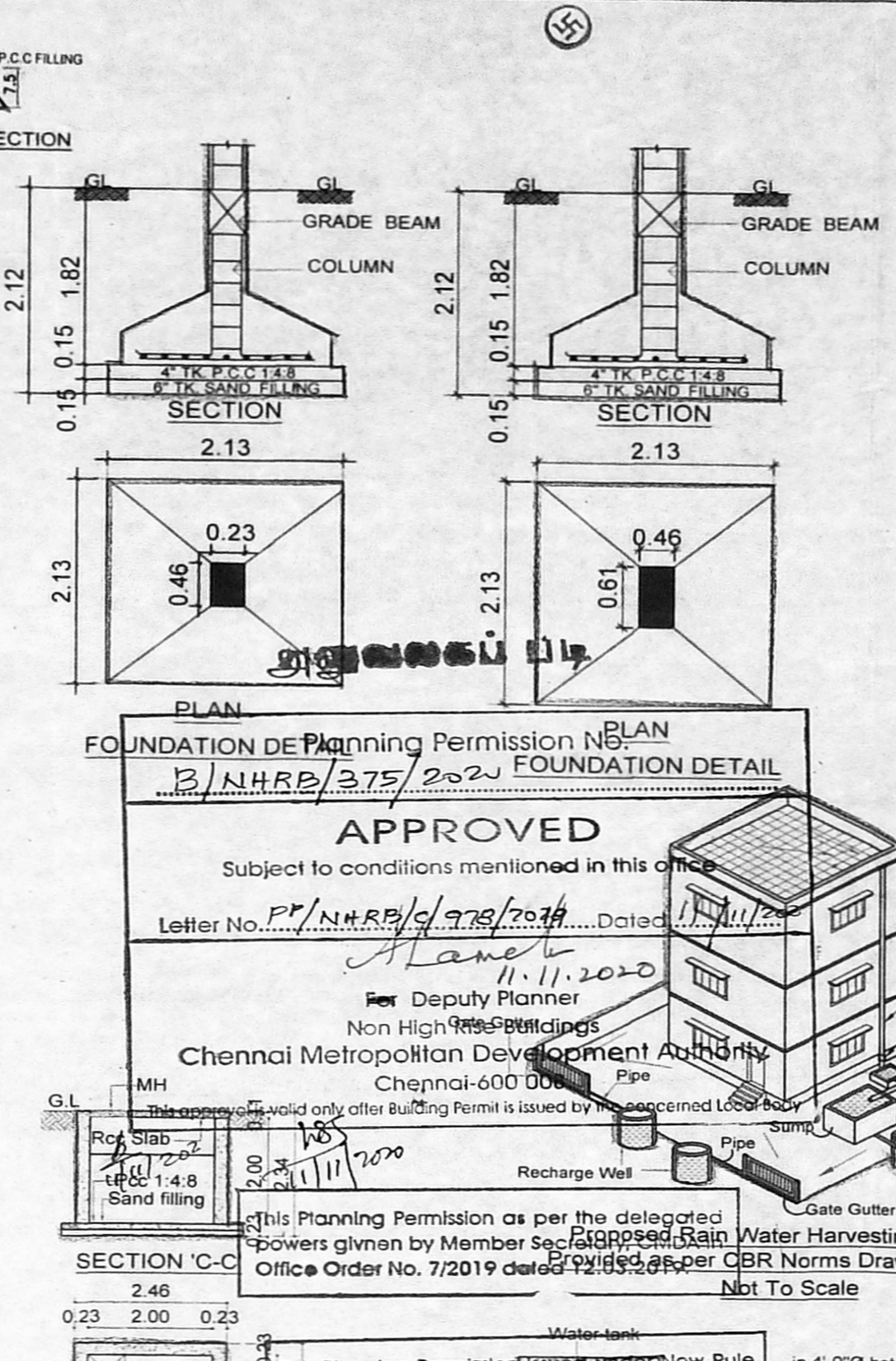

FOUNDATION DETAIL

PLAN METRO WATER SUMP (Scientifically closed)

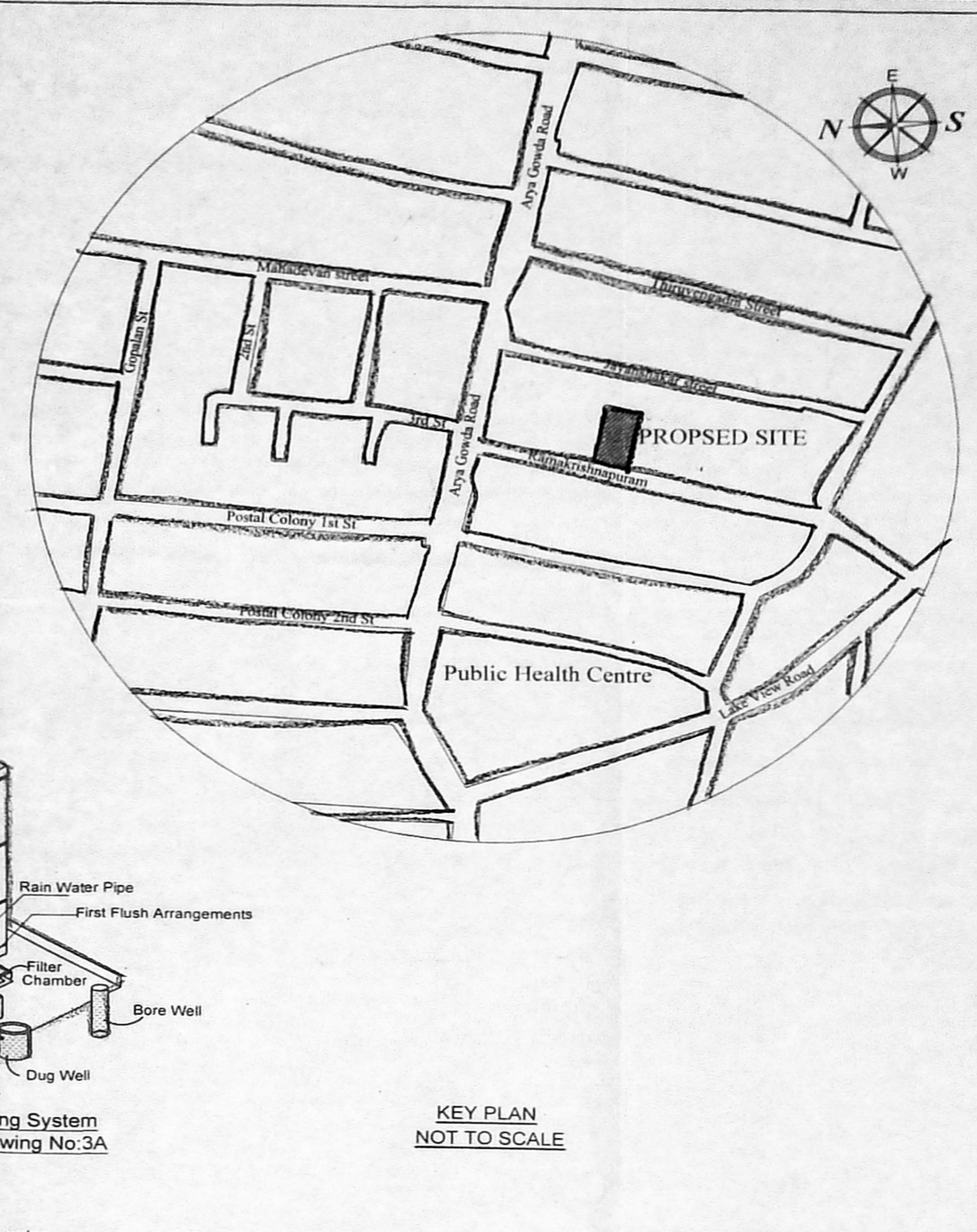

KEY PLAN NOT TO SCALE

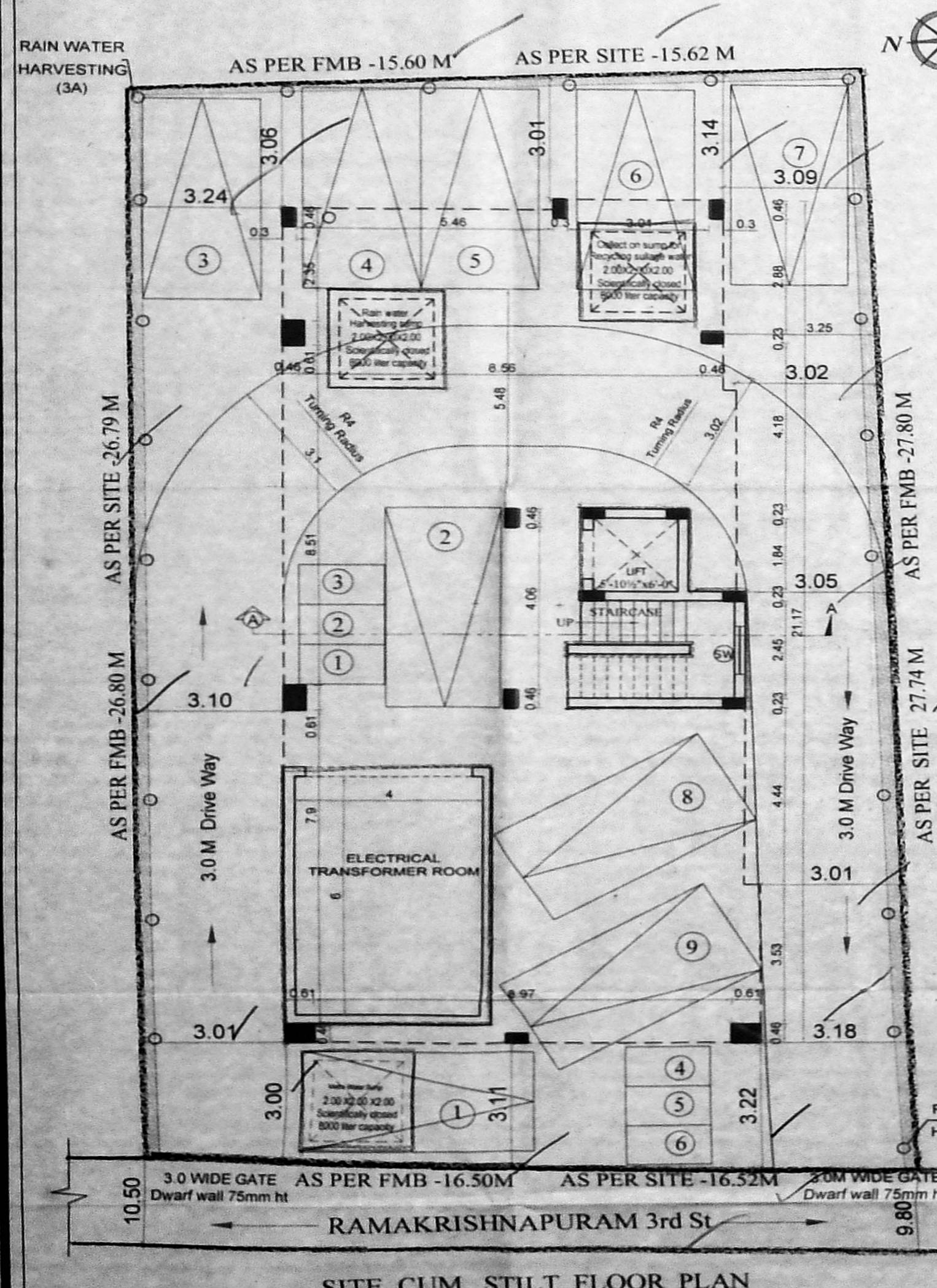

SITE CUM STILT FLOOR PLAN

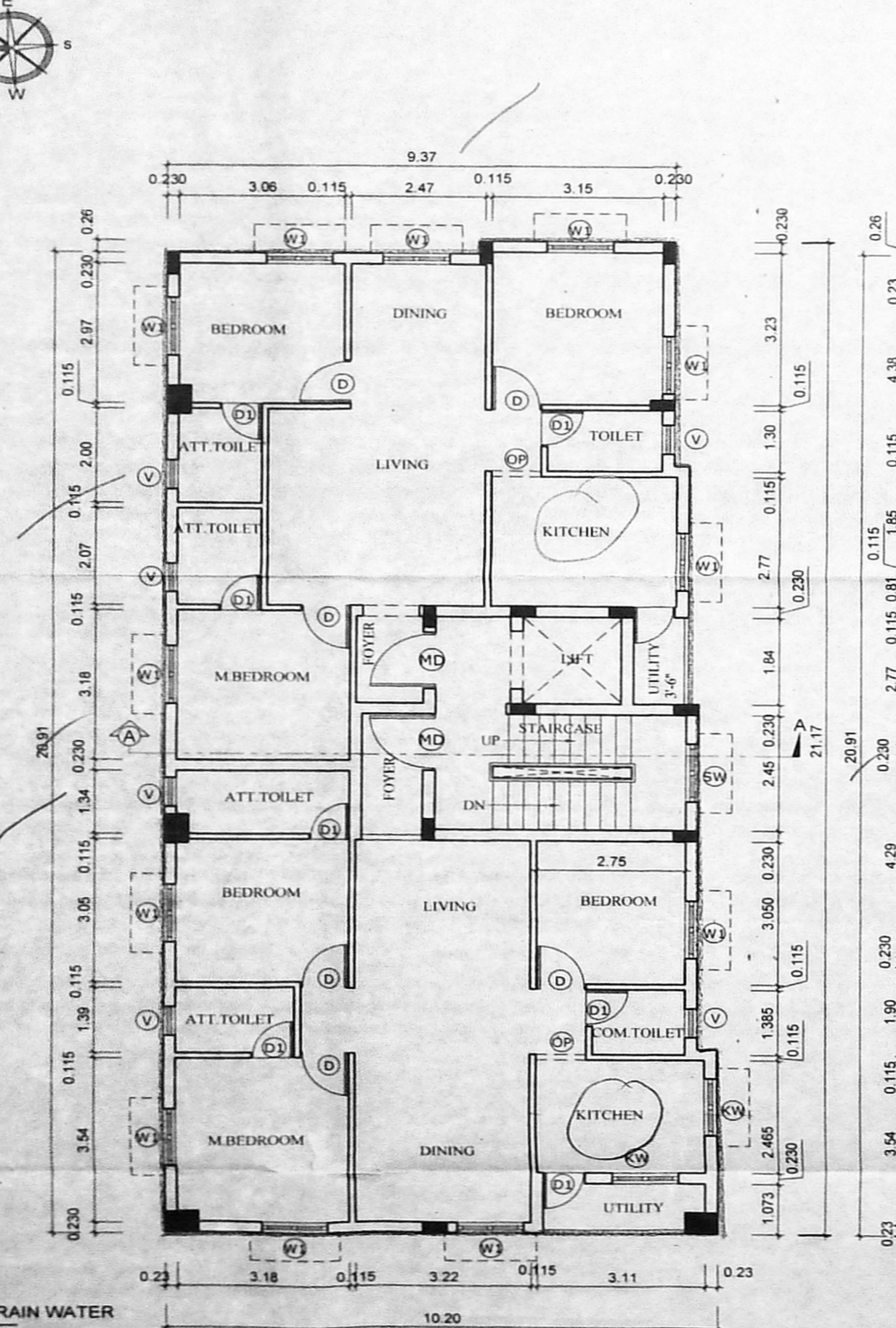

TYPICAL FLOOR PLAN (FIRST, SECOND & THIRD)

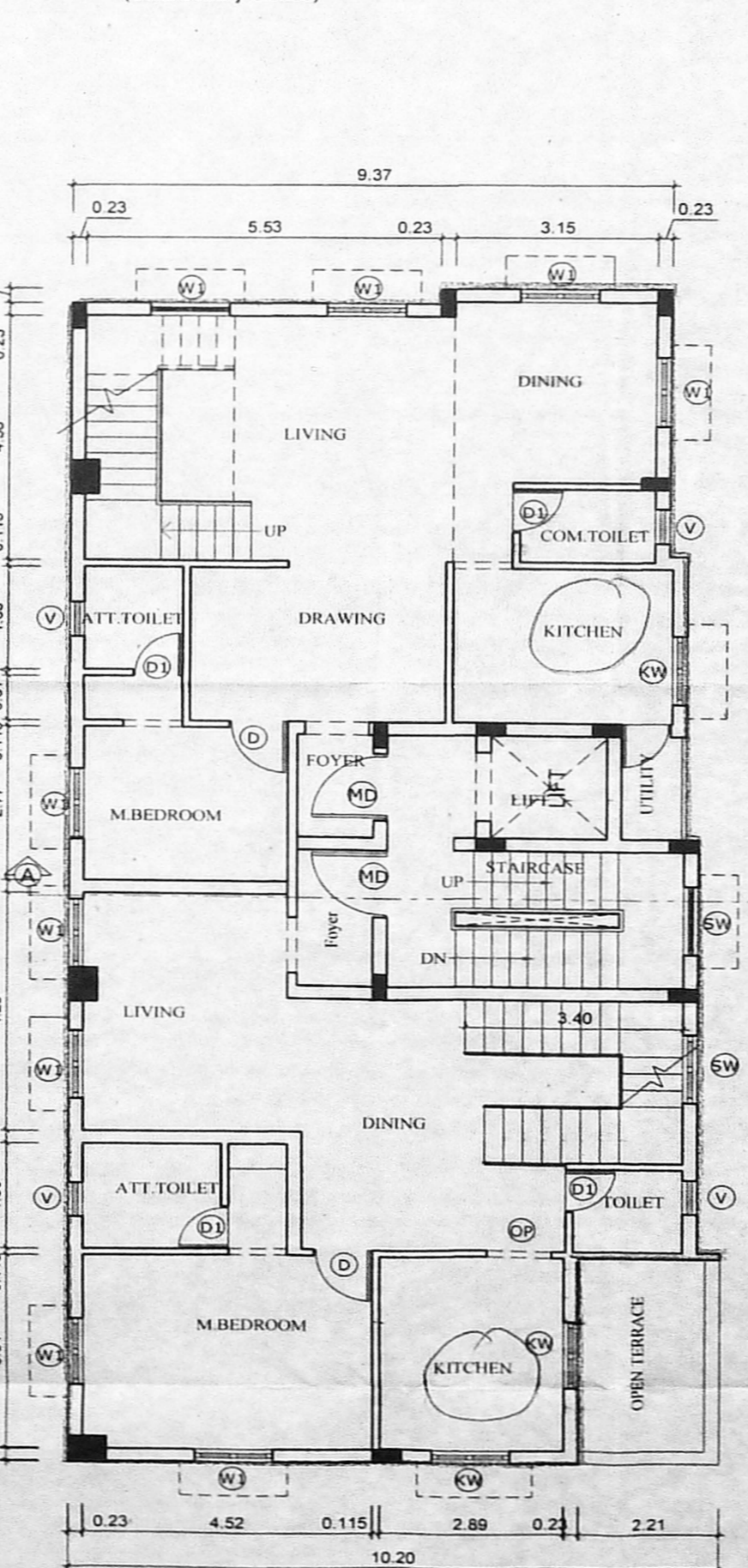

FOURTH FLOOR PLAN

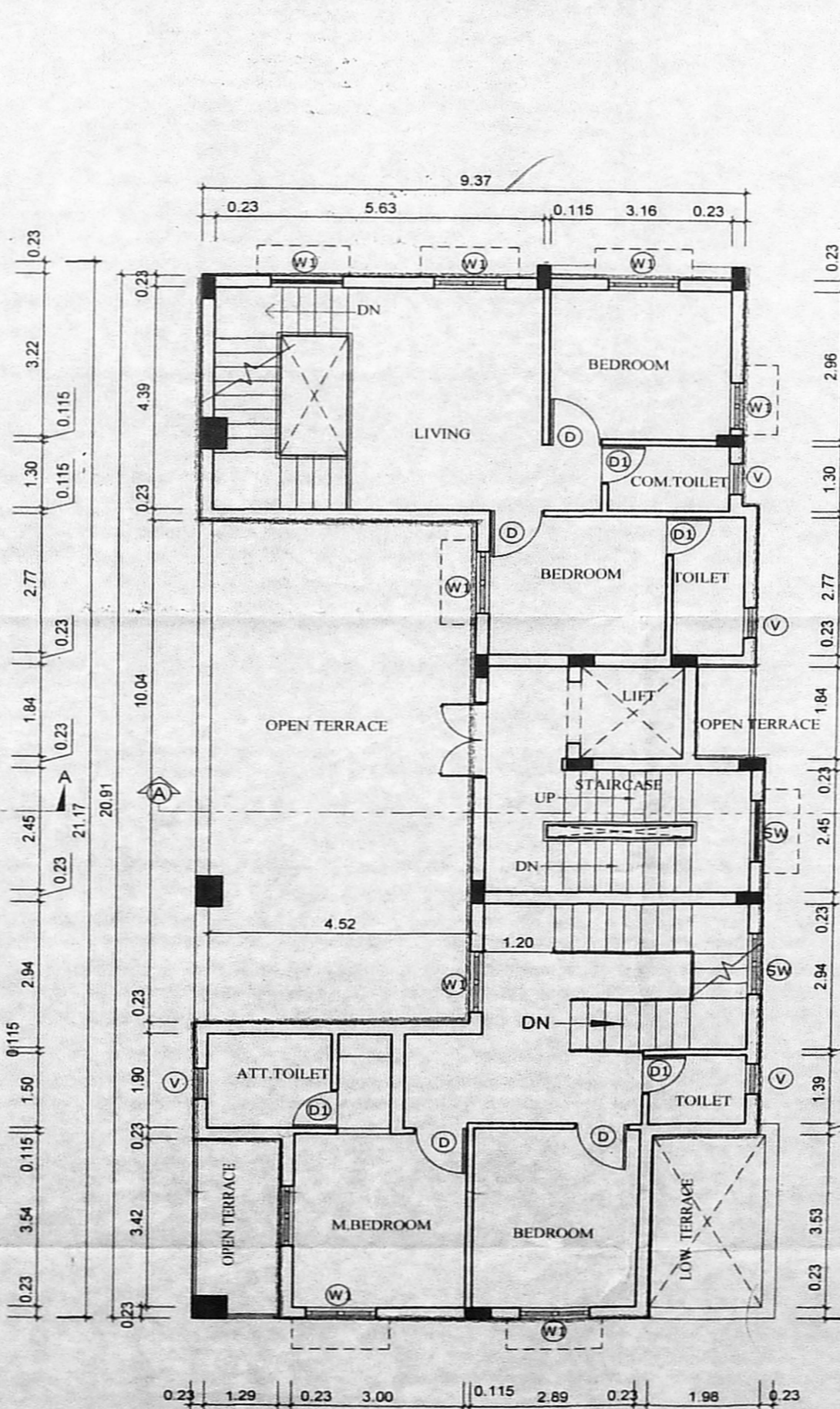

FIFTH FLOOR PLAN

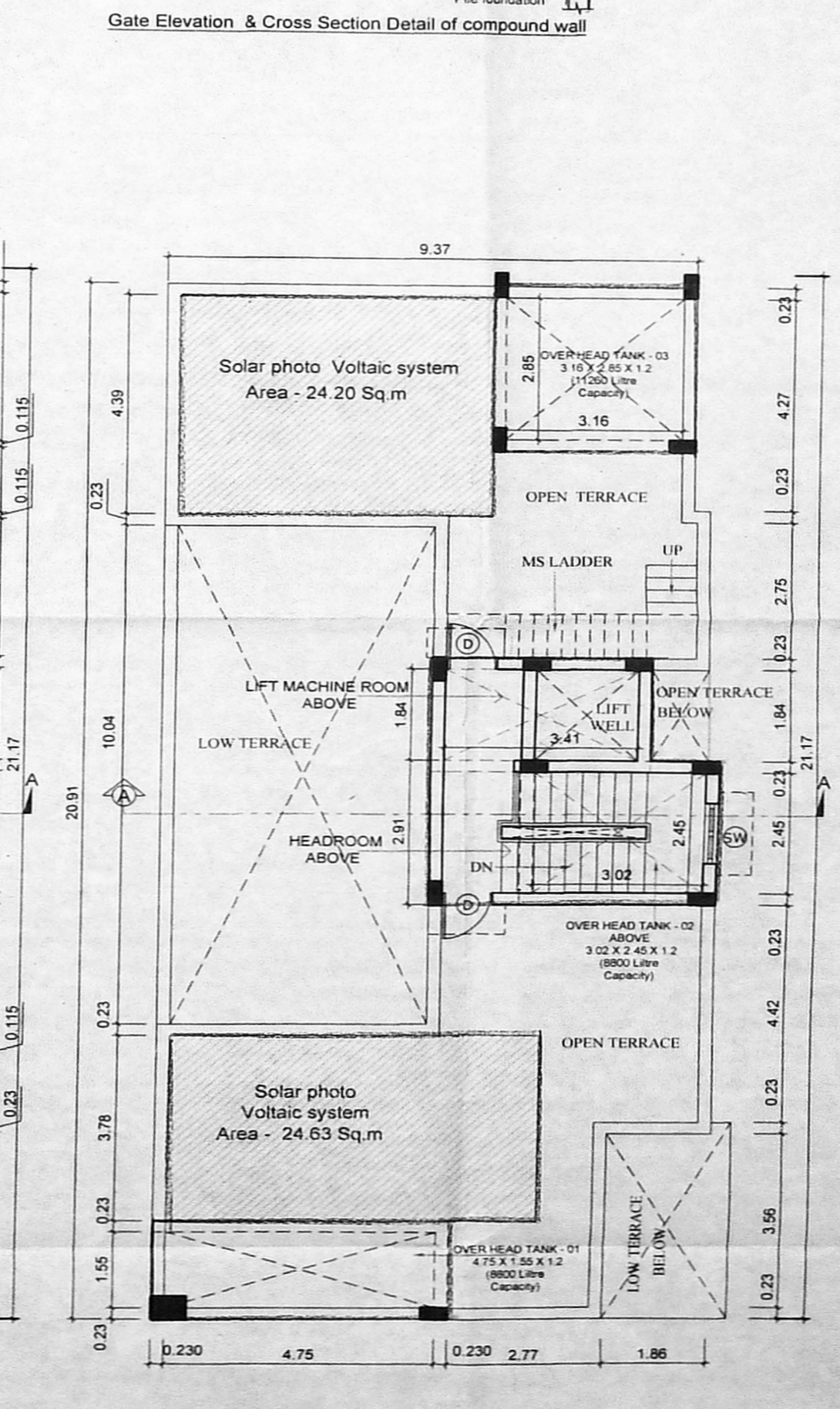

TERRACE FLOOR PLAN

PLAN SHOWING THE PROPOSED CONSTRUCTION OF RESIDENTIAL BUILDING AT, OLD DOOR NO. 25, NEW DOOR NO. 42, RAMAKRISHNAPURAM 3RD STREET, WEST VAMBALAM CHENNAI - 33. COMPRISED IN P.Y.M.A.SH NO 173/2B, OLD S.NO. 173/10, PART T.S. NO. 71, PRESENT T.S. NO. 71/1, 71/2, BLOCK NO. 41 OF KODAMBAKKAM VILLAGE, GREATER CHENNAI CORPORATION DIVISION : 135 ZONE : 10

JOINERY DETAILS

MD	Main Door	1.20 x 2.10
D1	Door	0.90 x 2.10
D2	Door	0.76 x 2.10
O	Opening	0.90 x 2.10
W1	Window	1.20 x 1.20
KW	Kitchen Window	1.00 x 1.20
SW	Window	1.20 x 1.20
V	Ventilator	0.75 x 0.60

Specification :
 Brick work : Super structure with main wall using cm 1:5 mortar Parapet wall cm 1:4 mortar.
 Wood work : Main door teak, and other doors kongu wood using.
 Rcc work : Minimum grade of concrete m25 (1:1:2)
 Flooring : All room ceramics tiles flooring.
 Plastering work : Plastering work in c.m. 1:4.
 Weathering course : Weathering course in brick jellly concrete in c.m with Two courses of flat tiles laid to detail

AREA STATEMENT

PLOT EXTENT

AS PER DOC	- 430.51 sqm
AS PER PATT	- 438.00 sqm

DESCRIPTION	FSI AREA	DWELLING UNITS
STILT FLOOR	28.82	00
FIRST FLOOR	204.98	02
SECOND FLOOR	204.98	02
THIRD FLOOR	204.98	02
FOURTH FLOOR	196.58	02
FIFTH FLOOR	142.73	02
TOTAL	983.07	08 NOS

F.S.I = 2.284
 NO. OF CAR PARKING PROVIDED = 9 Nos
 COLOR INDEX
 PROPOSED ROAD BOUNDARY
 SCALE 1: 100

OWNER
 For RATNAM HEIGHTS
 S. Narayan
 Partner

LICENSED SURVEYOR
 K. AMUTHA, M. Arch.,
 Principal Architect
 Amuthasurabhi Architects
 CA/2005/35191
 L.S. No. R.A. No. 508
 # 38, 3rd Floor, No. 53, Mandira Apartments,
 North Boag Road, T.Nagar, Chennai - 600 017.

STRUCTURAL ENGINEER
 P.K. CHANDRAN, B.E., M.E. (Struct)
 STRUCTURAL ENGINEER
 SE/2005/11040/02
 No. 157, NALLASOOR STREET
 CHENNAI - 600 017